

WINFRED HORN

FD. PIPE AND CAP
NW CORNER
N 1/2 NW 1/4 NW 1/4
32-6-22

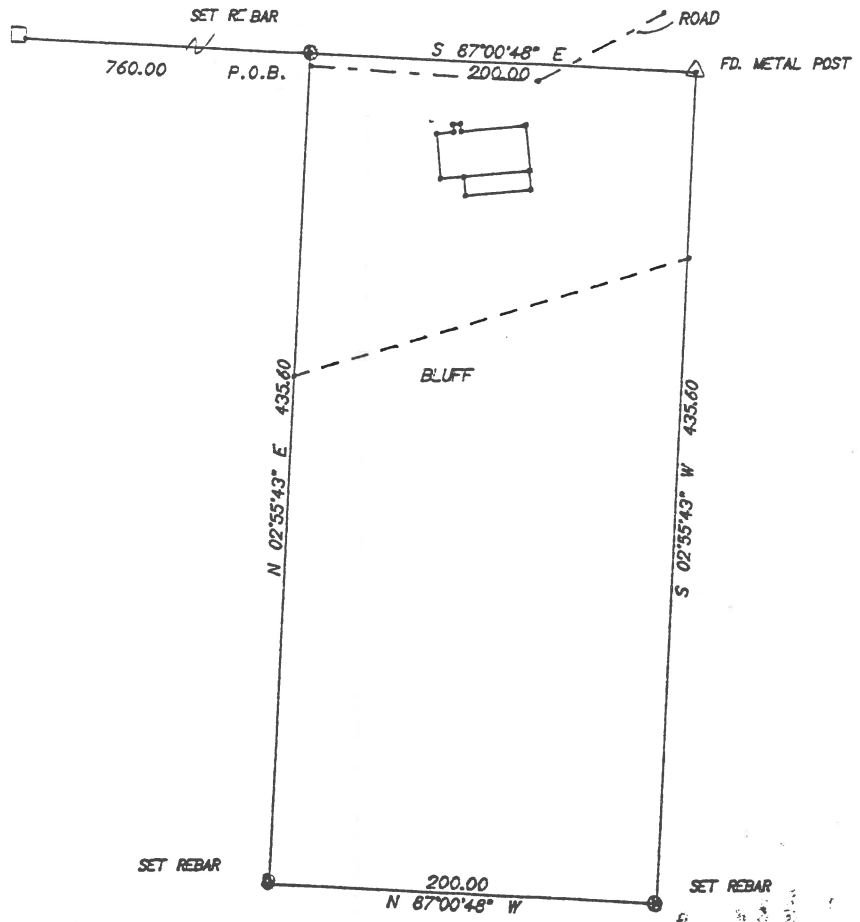

A part of the North Half of the NW 1/4 of Section 32, T-6-N, R-22-W in Yell County, Arkansas and being more particularly described as commencing at the NW corner of the said North Half of the NW 1/4, thence S 87°00'48"E, along the North line of Section 32, 760.00 feet to the point of beginning, thence S 87°00'48"E 200.00 feet, thence S 2°55'43"W 435.60 feet, thence N 87°00'48"W 200.00 feet, thence N 2°55'43"E 435.60 feet to the point of beginning and containing 2.00 acres more or less.

SURVEYOR'S CERTIFICATION

This survey and plat are made for the exclusive use of the person or persons shown hereon, also those who purchase, mortgage or guarantee title thereto within a period of six months from the date shown hereon.

Survey was made from documents furnished to the surveyor by the person whose name appears hereon or their agent. This survey does not constitute a title search by the surveyor. Survey is made subject to any facts that a current and accurate title search might reveal.

Unless specifically shown hereon no statement or guarantee is made concerning the presence of pipelines, wells, cables, tanks or other subsurface structures that might affect the title or use of surveyed property.



BEARINGS BASED ON DEED CALL ALONG NORTH LINE

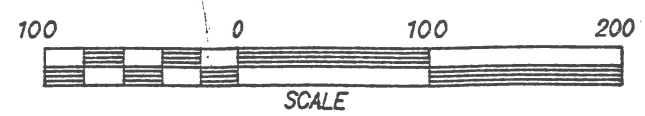

DON BLAND SURVEYING, INC.

P.O. BOX 866 DANVILLE, AR. PH: 479-495-2681
67-4 WEST MAIN BOONEVILLE, AR. PH: 479-675-2042

AUGUST 6, 2003 JOB: 119-03