

SURVEY DESCRIPTION

PART OF THE W 1/2 OF THE SW 1/4 SW 1/4, SECTION 34, TOWNSHIP 4 SOUTH, RANGE 17 WEST, HOT SPRING COUNTY, ARKANSAS, BEING FURTHER DESCRIBED AS FOLLOWS: COMMENCE AT THE SOUTHWEST CORNER OF THE SW 1/4 SW 1/4 BEING A FOUND PK NAIL; THENCE N00°41'04"E 27.87' TO A CROSS TIE FENCE POST AND THE POINT OF BEGINNING; THENCE N00°41'04"E 574.60' TO A FOUND 1/2" REBAR; THENCE S86°53'36"E 637.81' TO A FOUND 1/2" REBAR; THENCE S00°09'40"W 260.98' TO A SET 1/2" REBAR W/CAP; THENCE N89°50'20"W 115.00' TO A SET 1/2" REBAR W/CAP; THENCE S00°09'40"W 164.35' TO A SET 1/2" REBAR W/CAP; THENCE S89°50'20"E 115.00' TO A SET 1/2" REBAR W/CAP; THENCE S00°09'40"W 149.60' TO A SET 1/2" REBAR W/CAP ON THE NORTH SIDE OF MOUNT ZION ROAD; THENCE ALONG THE NORTH SIDE OF MOUNT ZION ROAD N86°53'09"W 643.06' TO THE POINT OF BEGINNING.

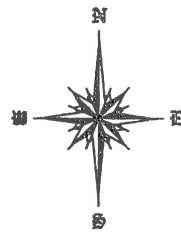





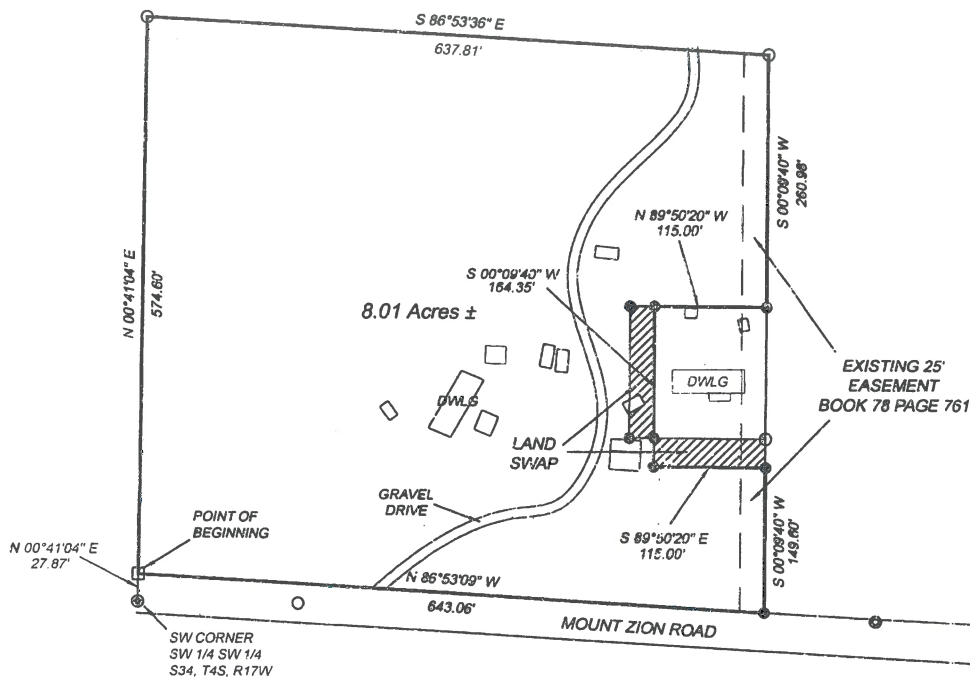

CONTAINING 8.01 ACRES, MORE OR LESS.

BASIS OF BEARING-NORTH BY GPS OBSERVATION.



LEGEND

-  LAND SWAP AREA
-  CROSS TIE FENCE POST
-  FOUND PK NAIL
-  FOUND REBAR
-  SET 1/2" REBAR W/CAP
-  FOUND IRON PIPE



I, SHAWN P. BLEES REGISTERED LAND SURVEYOR NO. 1640, CERTIFY THIS PLAT TO BE A CORRECT REPRESENTATION OF THE PROPERTY SURVEYED BY ME OR UNDER MY SUPERVISION.

BOUNDARY SURVEY FOR THE USE AND BENEFIT OF LARRY & EMOGENE TIPTON & DONALD RAY PILCHER

BLEES SURVEYING PHONE (501)767-8152
 145 BLEES CIRCLE CELL (501)617-2437
 MTN. PINE, AR 71956 FAX(501)767-8152
 EMAIL - shawnblees@live.com

Surveyor has made no investigation or independent search for easements of record, encumbrances, restrictive covenants, ownership, title evidence or any other facts which an accurate and current title search may disclose.

Surface and environmental conditions were not examined or considered as a part of this survey.

Scale: 1"=150' Date: 7/31/14

Drawn: SPB Revised: Job: 14-159

STATE SURVEYOR CODE: 500-045-17W-0-34-330-30-1640