

# Plat of Survey for Bensberg Land Company

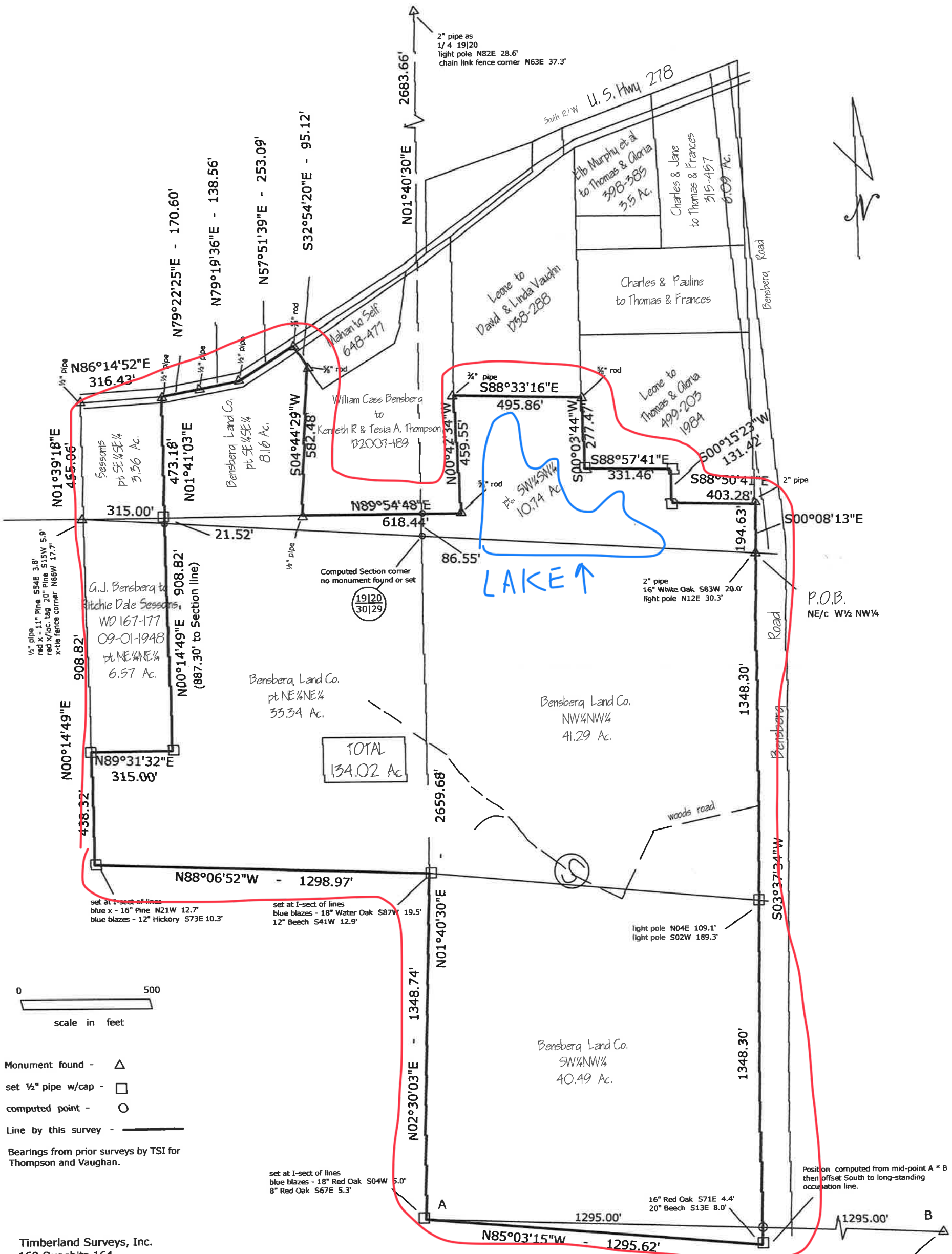

2" pipe as  
1/4 19120  
light pole N82E 28.6'  
chain link fence corner N63E 37.3'



TOTAL  
134.02 Ac

LAKE ↑

P.O.B.  
NE/c W 1/2 NW 1/4

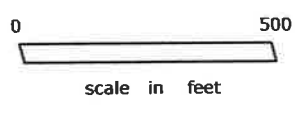

- Monument found -
  - set 1/2" pipe w/cap -
  - computed point -
  - Line by this survey -
- Bearings from prior surveys by TSI for Thompson and Vaughan.

Timberland Surveys, Inc.  
160 Ouachita 164  
Camden, AR 71701  
870.807.2916  
timberlandsurveys@yahoo.com  
drawing title: Bensberg Land Co.  
index: #500-13S-17W-0-19-220-52-1014  
20-330  
29-400  
30-110  
05.21.15

Lamar Kelly

NOTE:  
Longmeadow Nursing Home has a 2" pvc pipe sewer line that crosses this property. The only known location is denoted on this map as (S) See maps for approximate location.

1/2" pipe as  
C 1/4 Section 29  
x - 7" Holly S10E 3.5'  
15" Pine S86W 10.9'  
E-W fence South 119'

6-05-15