

BOUNDARY SURVEY

FOR
CONNIE ARNETT



BEING LOTS 1 & 2, WALNUT VALLEY SUBDIVISION, (UNRECORDED)
A PART OF THE SE ¼ OF THE SW ¼ AND A PART OF THE SW ¼ OF
THE SE ¼ OF SECTION 32, TOWNSHIP 10 NORTH, RANGE 13 WEST
AND A PART OF THE NW ¼ OF THE NE ¼ OF SECTION 05,
TOWNSHIP 09 NORTH, RANGE 13 WEST OF THE 5TH PRINCIPAL
MERIDIAN, VAN BUREN COUNTY, ARKANSAS.



0 100'
SCALE IN US SURVEY FEET

BEARINGS ARE BASED ON THE ARKANSAS
COORDINATE SYSTEM, 1983, NORTH ZONE.

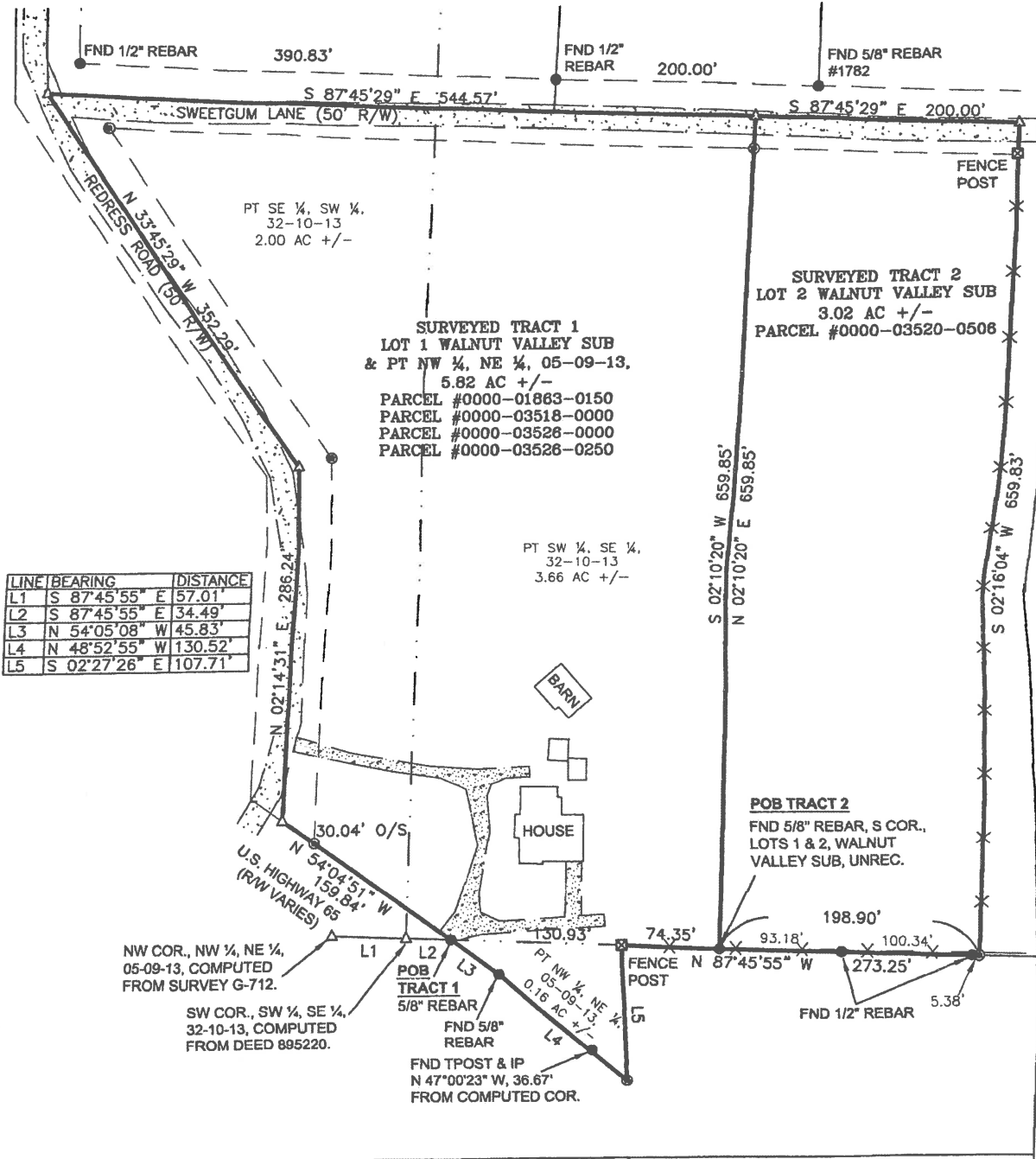

LEGEND

- ⊙ SET 5/8" REBAR WITH CAP (PS#1782)
- FOUND MONUMENT AS DESCRIBED
- ▲ COMPUTED POINT
- ▲ FOUND SECTION CORNER AS DESCRIBED
- SURVEYED BOUNDARY LINE
- - - SECTION/TIE LINE
- X - X - X BARBED WIRE FENCE
- CENTERLINE ROADWAY

TURNER PROFESSIONAL LAND SURVEYING

320 MOORES LAKE RD.
SCOTLAND, ARKANSAS 72141
501-499-3812

PROJECT #: 2018-0131
DATE OF SURVEY: 12/25/2018
DATE OF ISSUE: 12/28/2018
DRAWN BY: BHT
CHECKED BY: BHT