

BOUNDARY SURVEY

FOR
CONNIE ARNETT

BEING LOT 13, WALNUT VALLEY SUBDIVISION, (UNRECORDED) A PART OF THE SE ¼ OF THE SW ¼ AND A PART OF THE SW ¼ OF THE SE ¼ OF SECTION 32, TOWNSHIP 10 NORTH, RANGE 13 WEST, TOWNSHIP 09 NORTH, RANGE 13 WEST OF THE 5TH PRINCIPAL MERIDIAN, VAN BUREN COUNTY, ARKANSAS.



BEARINGS ARE BASED ON THE ARKANSAS COORDINATE SYSTEM, 1983, NORTH ZONE.



0 100'
SCALE IN US SURVEY FEET

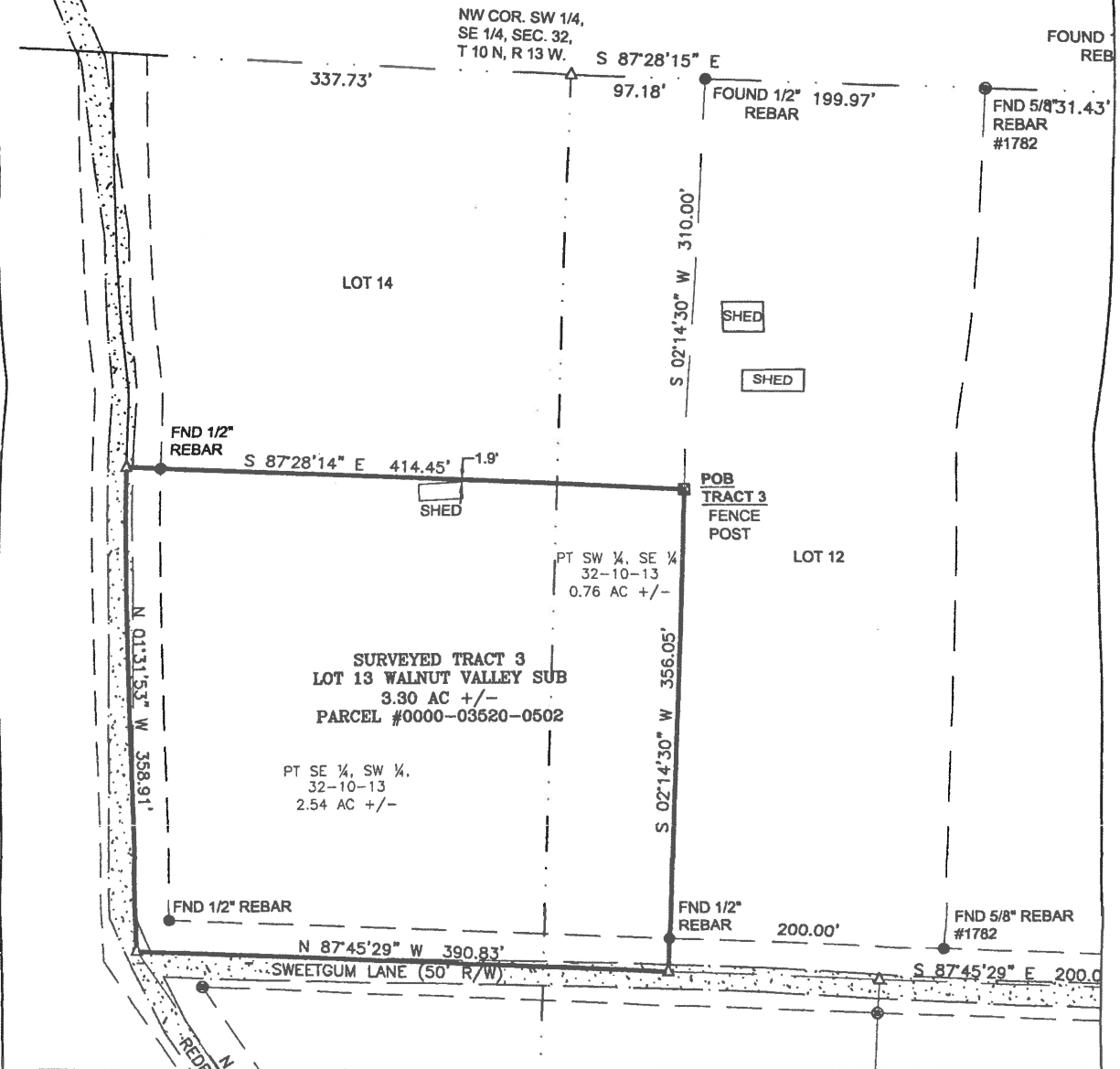

LEGEND	
	SET 5/8" REBAR WITH CAP (PS#1782)
	FOUND MONUMENT AS DESCRIBED
	COMPUTED POINT
	FOUND SECTION CORNER AS DESCRIBED
	SURVEYED BOUNDARY LINE
	SECTION/TIE LINE
	FENCE (TYPE AS NOTED)
	CENTERLINE ROADWAY

TURNER PROFESSIONAL LAND SURVEYING
 320 MOORES LAKE RD.
 SCOTLAND, ARKANSAS 72141
 501-499-3812

PROJECT #: 2018-0131
 DATE OF SURVEY: 12/25/2018
 DATE OF ISSUE: 12/28/2018
 DRAWN BY: BHT
 CHECKED BY: BHT

2 OF 3